Confesse
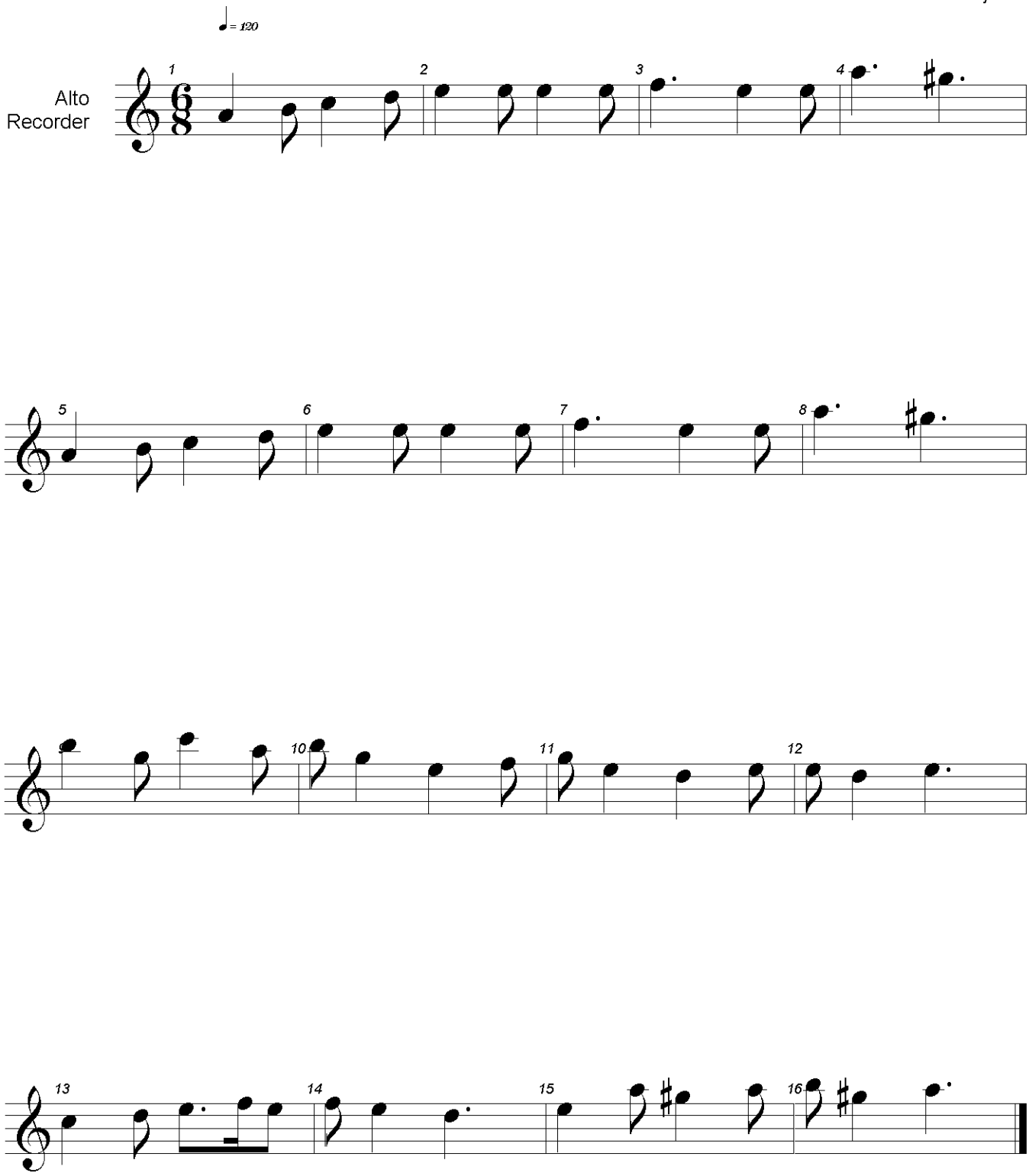
John Playford